DWA *The Dialysis Water Specialists*

SERVICE WITH SYSTEM

Safety in water technology by innovation and competence

NEW:

ENDOTOXIN QUICK TEST

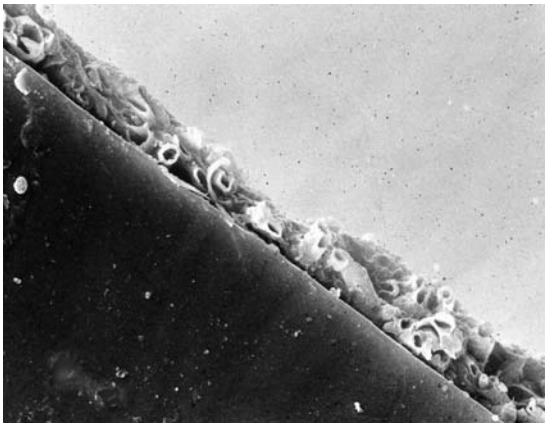

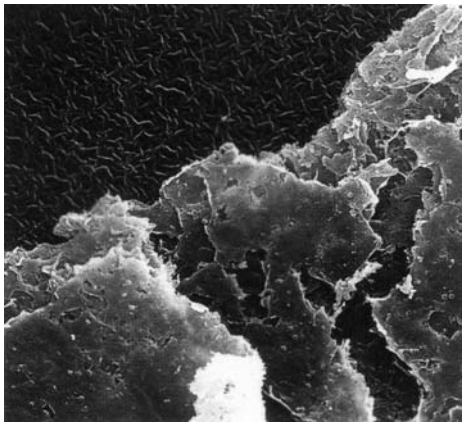

- **quick**
- **low cost**
- **reliable**

Qualitäts-Service DWA nach DIN ISO EN 9001/13485

Since 1984, DWA has specialised in the purified water supply of dialysis centres.

As the leading manufacturer of dialysis water treatment systems, DWA ensures a reliable, comprehensive technical service also on the weekends and on holidays. Our professional, highly qualified service technicians are equipped with the most modern measurement means and specialised in ensuring the operability of the system technology at all times.

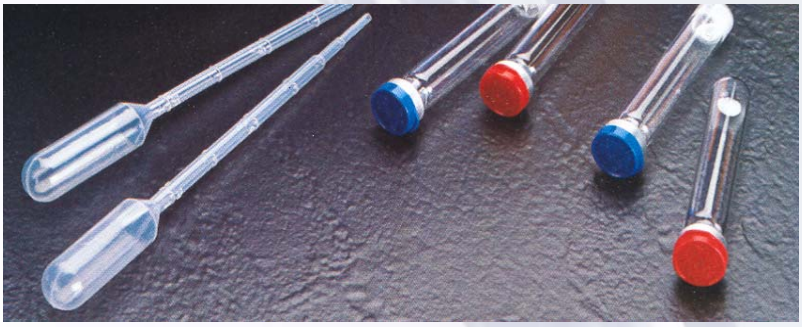

As of immediately, in the scope of our maintenance work we optionally offer an ENDOTOXIN QUICK TEST for your water treatment system.

Our trained and professionally competent technicians take over the sample taking, carry out an **ENDOTOXIN QUICK TEST**, document the results and of course bring along all materials and devices needed for this.

With this standardised process, we are dealing with an LAL test which supplies you with a test result pertaining to the hygienic condition of your water processing system in less than one hour.

In addition, at the same time we can carry out the test sampling for the determination of the bacterial count in the laboratory.

You save time, organisational as well as logistic expenses and safely fulfil all hygiene standards.

If you have questions about the **ENDOTOXIN QUICK TEST** please feel free to contact our Export Department.

DWA GmbH & Co. KG

Ubstadter Straße 28
76698 Ubstadt-Weiher
Telefon: +49 (0)7251-6900-0
Telefax: +49 (0)7251-6900-15
e-mail: info@dwa-online.com

DWA
Der Dialyse-Wasser-Spezialist

07/2007